



Exploring Evacuation Intentions Among Parents of School Children in Mt Rainier's Lahar Hazard Zone

Jessica Ghent^{1*}, Holly Weiss-Racine², James Christie³, Nicole Errett¹, Ann Bostrom¹, Kirstin Hofmann⁴, Brendan Crowell⁵

¹Univ. of Washington, ²USGS Cascades Volcano Observatory, ³Univ. of East Anglia, ⁴City of Puyallup, ⁵Ohio State Univ.



Problem:

In the event of a lahar emergency, some parents in local lahar zones want to collect their child from school during a school evacuation

► Background on lahars

► Risk to local communities

► Preparedness and evacuation concerns

► Research approach

► Summary

What is a Lahar?

3

Flow of water, ash,
boulders, trees, debris

Flows ~water, but
dense ~wet concrete

Leaves behind layer of
hard, rocky sediment



2003 Semeru lahar

What is a Lahar?

4

Flow of water, ash,
boulders, trees, debris

Flows ~water, but
dense ~wet concrete

Leaves behind layer of
hard, rocky sediment



1980 Mount St Helens lahar deposit



How Do Lahars Form?

5

Source mechanisms

- Eruption
- Precipitation

View from Emerald Ridge of lahar deposits



Previous Deadly Lahars

6

Nevado del Ruiz
Colombia, 1985

Pinatubo
Philippines, 1991

Marapi Indonesia,
2024



Previous Deadly Lahars

7

Nevado del Ruiz
Colombia, 1985

Pinatubo
Philippines, 1991

Marapi Indonesia,
2024



Raymundo S. Punongbayan / PHIVOLCS



Previous Deadly Lahars

8

Nevado del Ruiz
Colombia, 1985

Pinatubo
Philippines, 1991

Marapi Indonesia,
2024



Citation



Mt Rainier Lahar History

9

Heavily glaciated

History of large lahars

- Osceola flow ~6000 years ago reached Tacoma

Not always from an eruption

- Electron mudflow ~500 years ago
- No eruption in geologic record

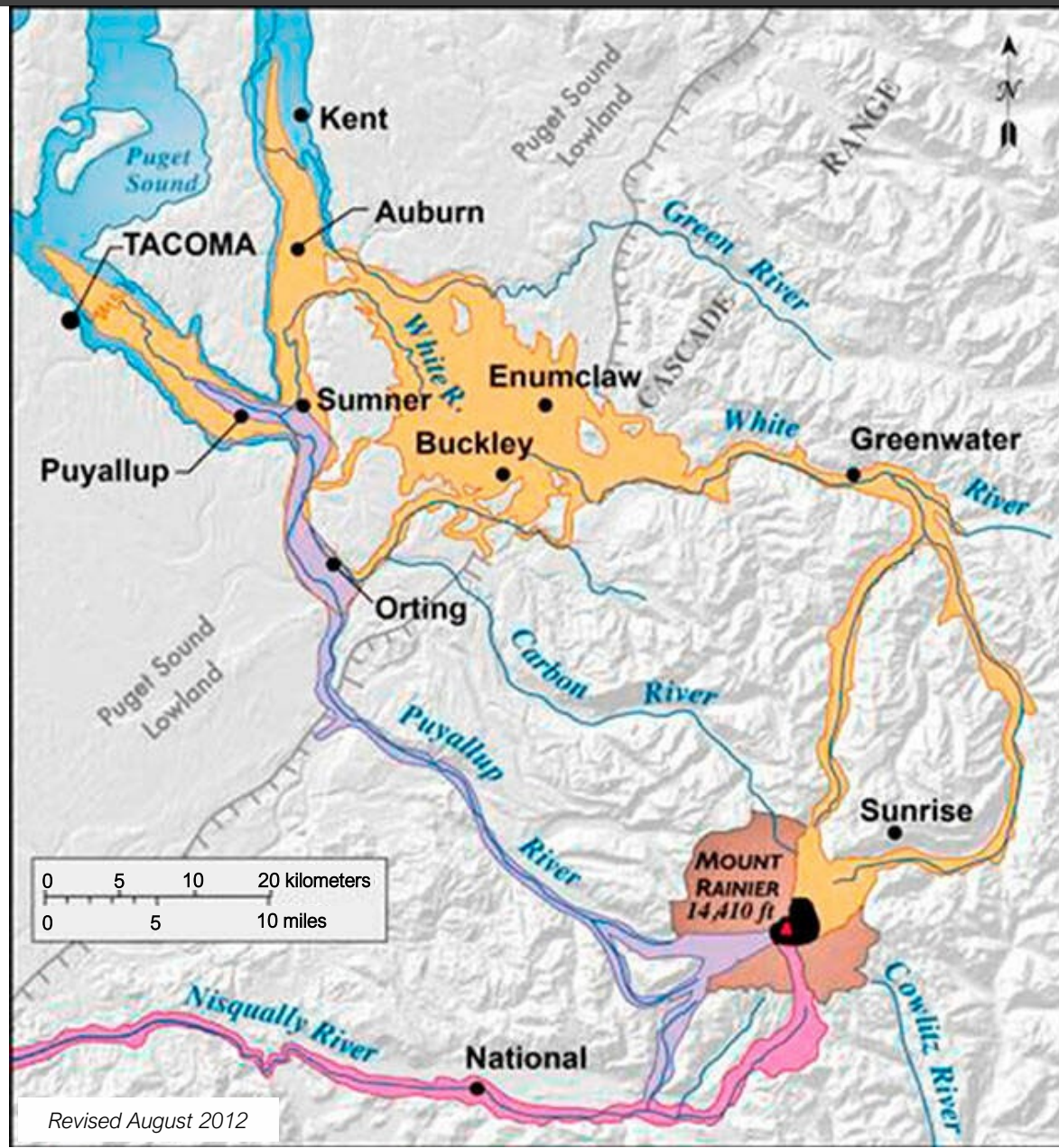

Revised August 2012

Notable Past Lahars

Legend

- Osceola Lahar
- National Lahar
- Electron Lahar
- Inlets of Puget Sound
- Source of Osceola Lahar
- Cone of Mt Rainier
- Margin of Puget Sound lowland

USGS

Mt Rainier Lahar Risk

10

Source mechanisms

- Eruption
- Precipitation
- *Landslide / flank collapse*

Electron flow deposits and Tahoma headwall from Emerald Ridge



Mt Rainier Lahar Risk

11

Source mechanisms

- Eruption
- Precipitation
- *Landslide / flank collapse*

“No-notice lahar”

Still weak rock near summit

Electron flow deposits and Tahoma headwall from Emerald Ridge





Mt Rainier Lahar Risk

12

Hypothetical Landslide and Lahar Simulation Scenario T-260-HM:

Source area: Tahoma Glacier Headwall
Volume: ~ 260 million cubic meters
Lahar mobility: high

t = 00:00:00
(hrs:min:sec)

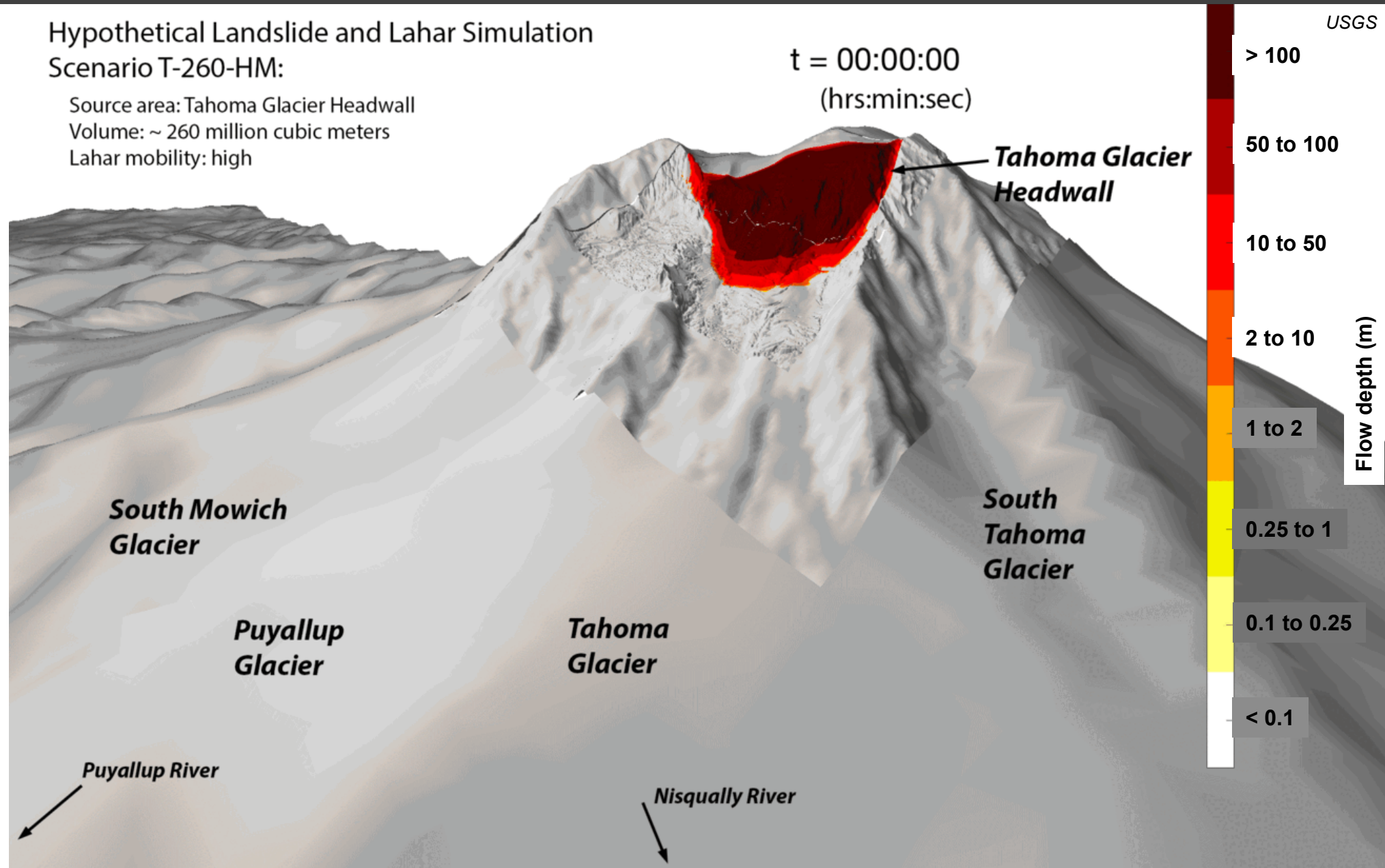

2022
simulation of
landslide and
lahar

Note the
depths!

Mt Rainier Hazard Map

~150,000 residents

Orting, Puyallup, Sumner, Carbonado, etc.

Lahar could reach towns in <1hr!

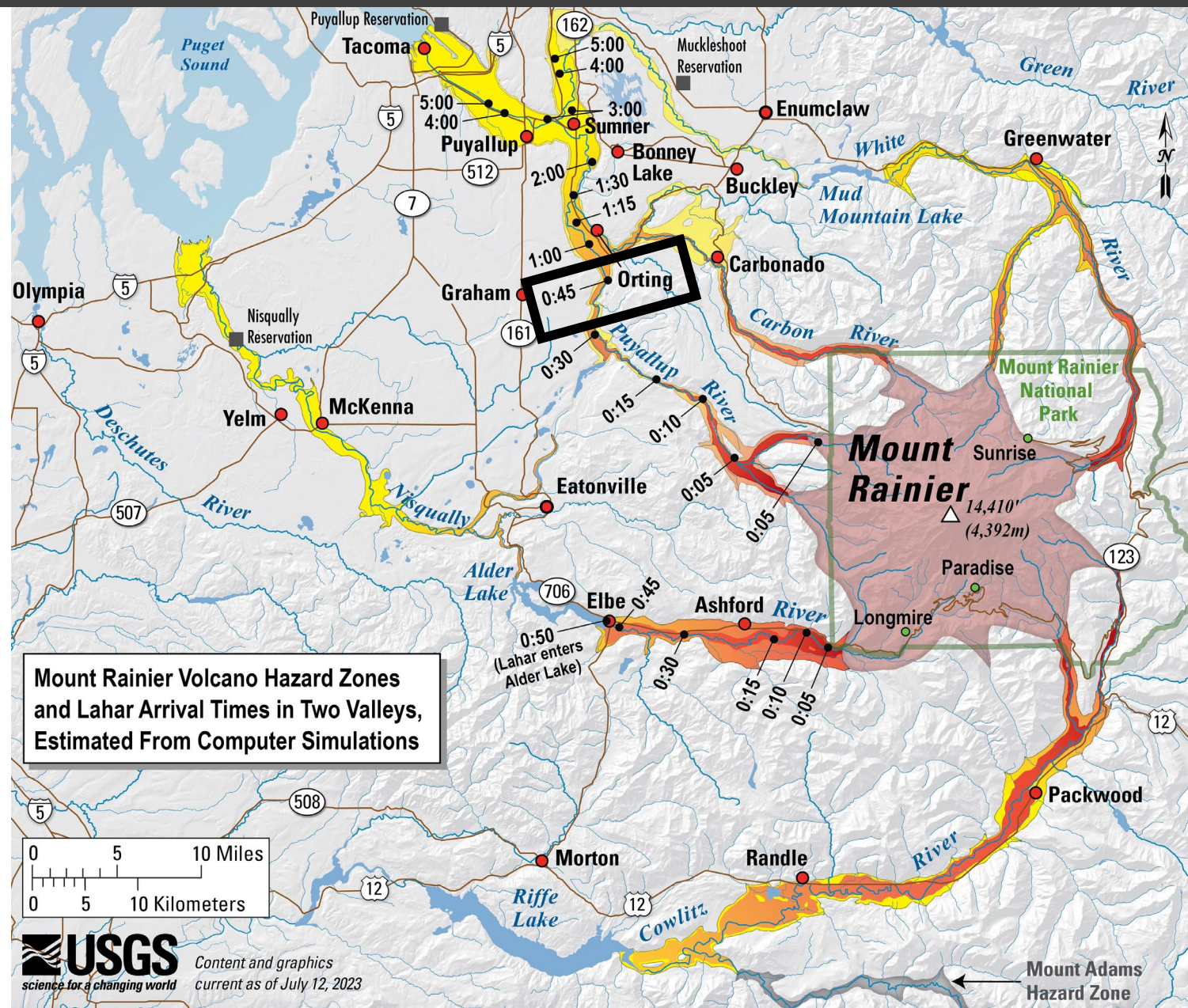



Existing Preparedness Efforts

Rainier Lahar
Detection System

Warning sirens

Text alerting system

EM teams and coalitions

School evacuation drills



Pierce County





Preparedness Efforts: School Drills

15

For ~20 years, schools have done lahar evacuation drills

Full-scale drills every few years
(Puyallup, Orting, Sumner, Bonney Lake, Carbonado, Wilkeson, Buckley)

~45,000 students and school staff participated in March 2024 drill

Aim for annual drills when possible
(Orting this May)

2002 Orting drill



C. Driedger / USGS

2019 Orting drill



Pierce County TV



Preparedness Efforts: School Drills

16

PROBLEM: Parents still want to collect their children from school

Places parents in harm's way

- Traffic jams
- Driving into lahar zone

Family gathering in other emergencies

- 2011 Tohoku tsunami
- Active shooter situations

Why parents disregard evacuation guidance is poorly understood

2002 Orting drill



C. Driedger / USGS

2019 Orting drill



Pierce County TV



Protective Action Decision Model

17

External Factors

Psychological Processes

Response

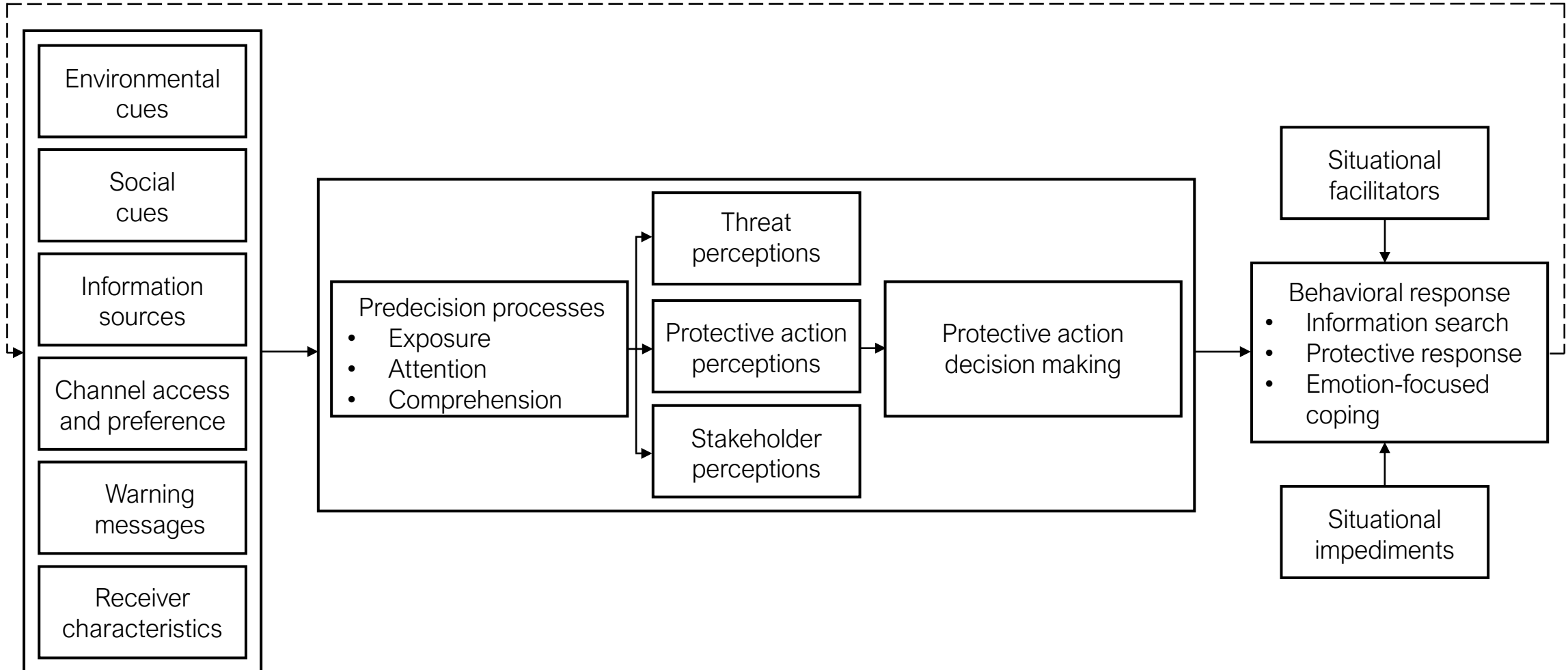

Protective Action Decision Model

18

External Factors

Psychological Processes

Response

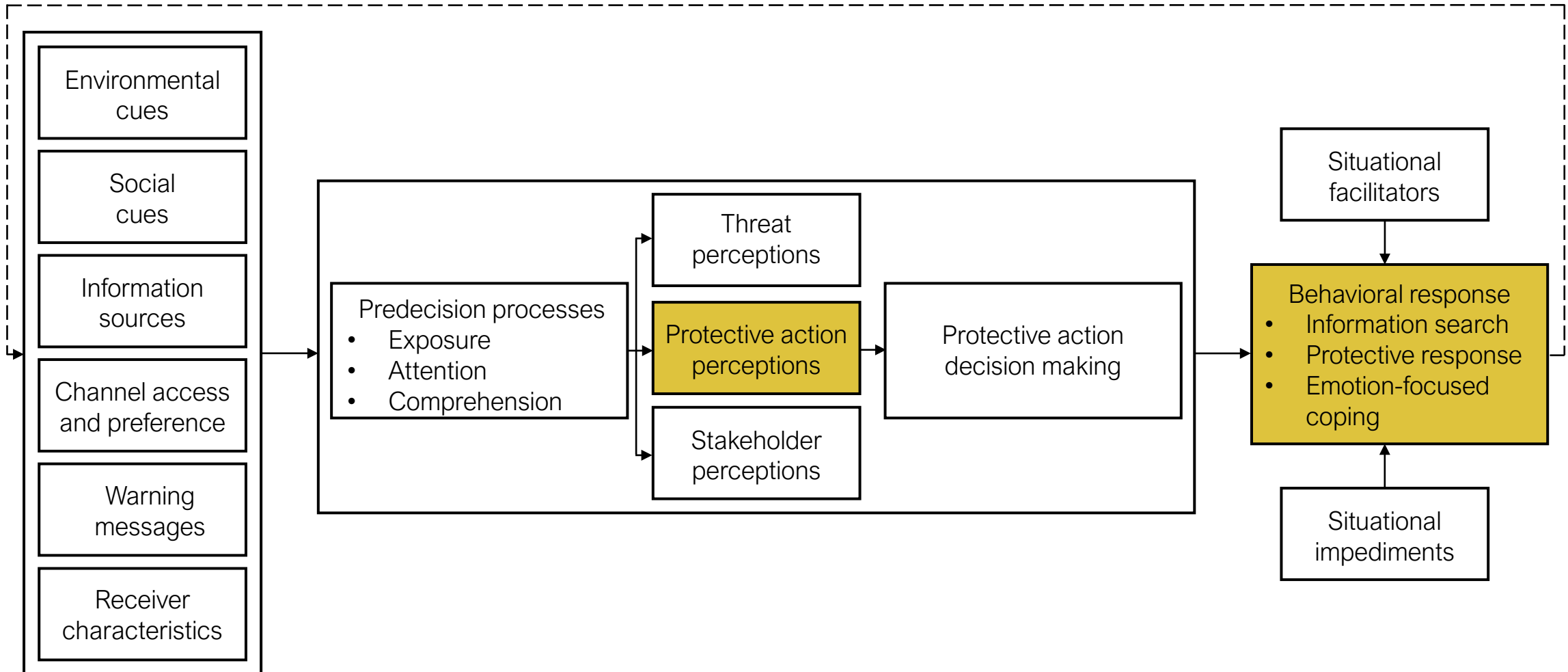



Protective Action Decision Model

19

External Factors

Psychological Processes

Response

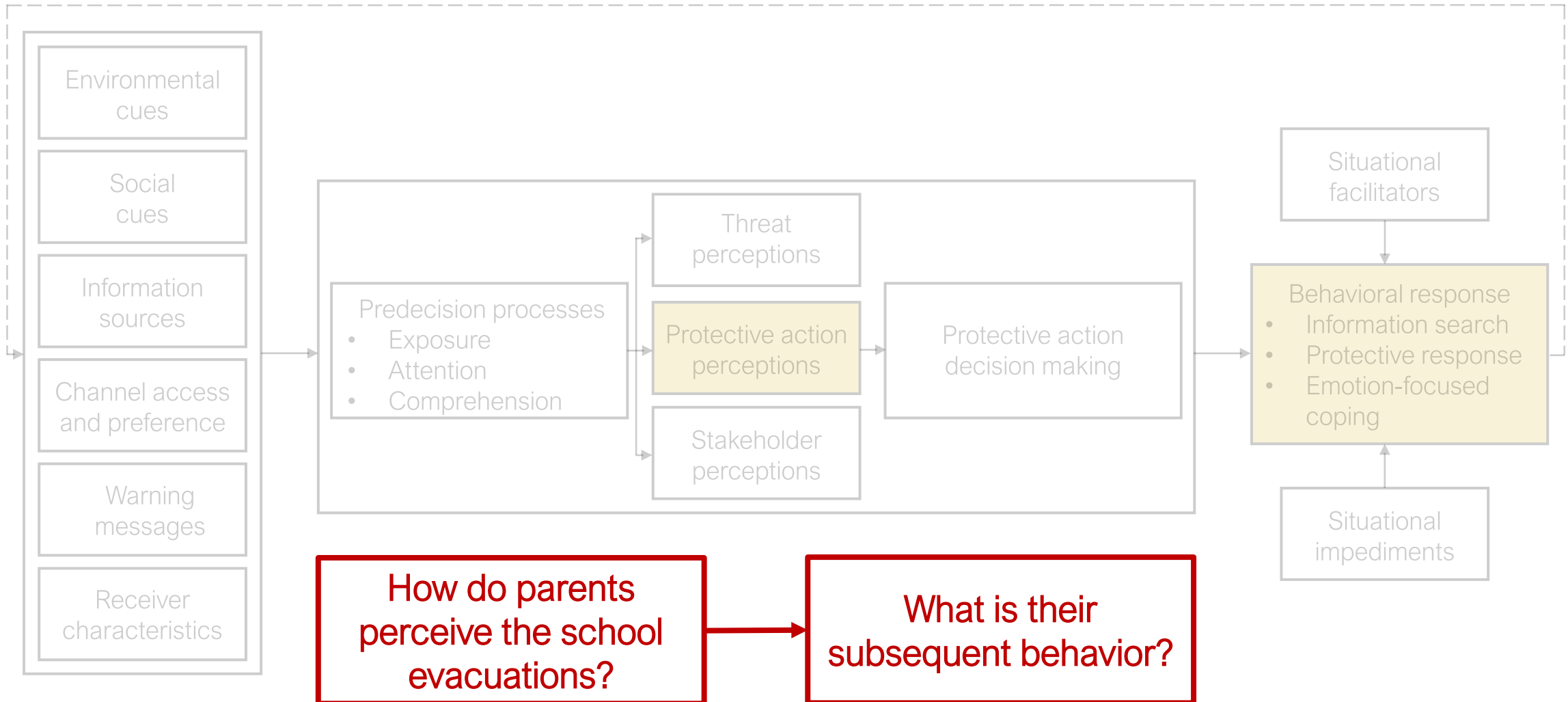



Protective Action Perceptions: Efficacy

20

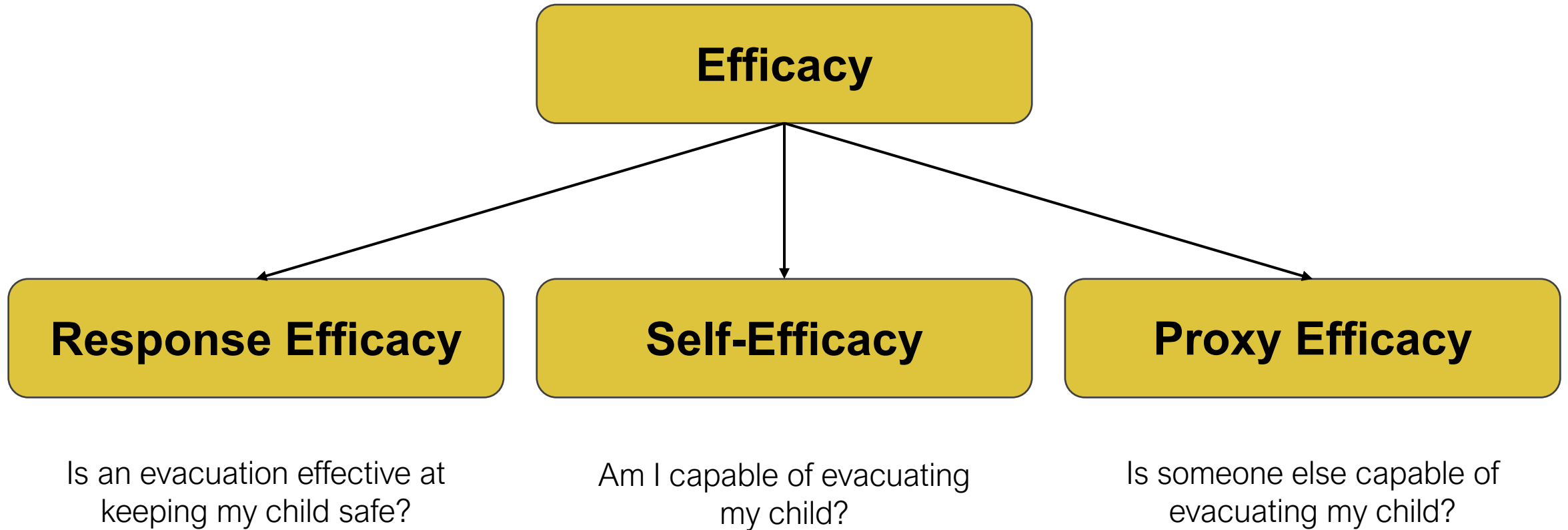



Protective Action Perceptions: Efficacy

21

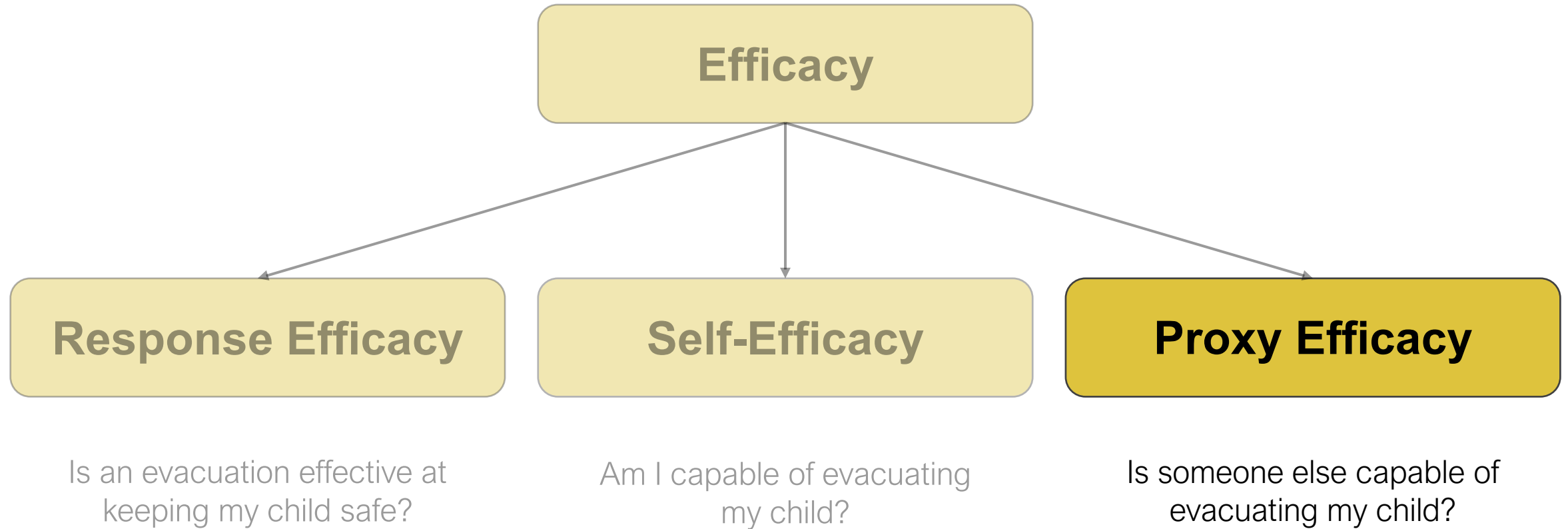



Protective Action Perceptions: Efficacy

22

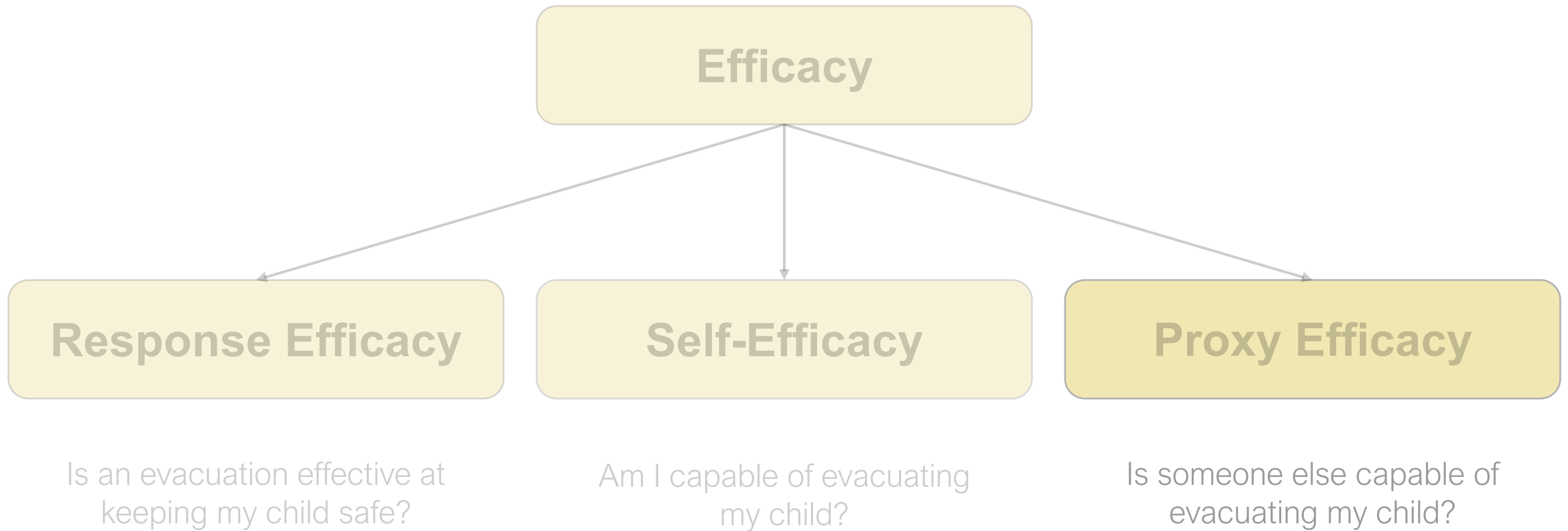

Do parents think school evacuations can keep their child safe from a lahar?

Will parents try to pick up their child from school during a lahar evacuation?

What factors influence parents' confidence in the effectiveness of school evacuation plans during a lahar?

What are potential opportunities to increase parents' confidence in the effectiveness of these plans?



Research Questions

24

What factors influence parents' confidence in the effectiveness of school evacuation plans during a lahar?

What are potential opportunities to increase parents' confidence in the effectiveness of these plans?



Mixed Methods Approach

25

Quantitative

+

Qualitative

Survey

Interviews

Larger “dataset”

Smaller “dataset”

Make broad statements
about perspectives

Gain deeper understanding
of perspectives



Mixed Methods Approach

Phase 1:

- Survey parents
- Orting, Sumner, Puyallup (Cascade Christian Schools)
- Distribute electronically

▶ **Section 1: Mt Rainier and Lahars**

6 Questions

▶ **Section 2: Mitigatory Systems**

5 Questions

▶ **Section 3: Confidence and Intentions During Evacuation**

1 Question

▶ **Section 4: Factors Impacting Decision-making**

2 Questions

▶ **Section 5: Demographic Questions**

5 Questions

► Section 1: Mt Rainier and Lahars

What is a lahar? Choose the description you think is correct.

- ☐ A hot flow of molten lava that comes down from the mountain
- ☐ A very large river flood
- ☐ A concrete-like mixture of volcanic mud, rock, and debris that comes from the mountain
- ☐ A violent wind storm with a tube-like cloud that reaches down to touch the ground
- ☐ It is the word used to describe when the ground shakes violently.
- ☐ A rock that falls out of the sky from space and hits the ground
- ☐ None of the above
- ☐ I don't know

► Section 1: Mt Rainier and Lahars

Which of the following could cause a lahar? Select all that apply.

- ☐ Volcanic eruptions
- ☐ Large landslides
- ☐ Earthquakes
- ☐ Rainfall
- ☐ Snowmelt
- ☐ All of the above
- ☐ None of the above
- ☐ I don't know

► Section 2: Mitigatory Systems

What steps do you and your family currently take to stay ready for a lahar?

- ☐ I educate myself about Mt Rainier
- ☐ I educate myself about the risk of lahars
- ☐ My family and I have learned our evacuation routes
- ☐ My family and I practice using our evacuation routes
- ☐ I keep an emergency bag packed in case I have to evacuate
- ☐ I am signed up for mobile alerts
- ☐ My family has a person outside of the lahar zone that we will contact
- ☐ My family has a planned meeting place to reunite, should we become separated
- ☐ My child(ren) participate in school lahar drills
- ☐ Other (Please describe)
- ☐ None

► Section 2: Mitigatory Systems

Does your child's school have a lahar evacuation plan?

- ☐ Yes
- ☐ No
- ☐ I don't know

► Section 3: Confidence and Intentions During Evacuation

Please read the following statements and indicate to what degree you agree or disagree.

	Strongly disagree	Disagree	Neither agree nor disagree	Agree	Strongly agree
I am confident in my ability to keep myself safe in the event of a lahar.	<input type="radio"/>	<input type="radio"/>	<input type="radio"/>	<input type="radio"/>	<input type="radio"/>
I am confident that the evacuation plan at my child's school will keep my child safe in the event of a lahar.	<input type="radio"/>	<input type="radio"/>	<input type="radio"/>	<input type="radio"/>	<input type="radio"/>
I am confident in the ability of my child's school to evacuate my child safely in the event of a lahar.	<input type="radio"/>	<input type="radio"/>	<input type="radio"/>	<input type="radio"/>	<input type="radio"/>
I will allow my child to be evacuated by the school when a lahar warning is issued.	<input type="radio"/>	<input type="radio"/>	<input type="radio"/>	<input type="radio"/>	<input type="radio"/>

► Section 4: Factors Impacting Decision-Making

Please consider the following elements and indicate the extent to which they influence your willingness to ALLOW your child to be evacuated by their school during a lahar emergency.

	No influence – This wouldn't affect my decision at all	Slight influence – It might play a small role in my decision	Some influence – It would be one of the things I consider	Strong influence – This would impact my decision	Very strong influence – This would be a major factor in my decision
Knowing approximately how long it would take for a lahar to reach my child's school	<input type="radio"/>	<input type="radio"/>	<input type="radio"/>	<input type="radio"/>	<input type="radio"/>
Uncertainty about the school's ability to get my child to their school evacuation site safely'	<input type="radio"/>	<input type="radio"/>	<input type="radio"/>	<input type="radio"/>	<input type="radio"/>
Uncertainty about provision of shelter at the school evacuation site	<input type="radio"/>	<input type="radio"/>	<input type="radio"/>	<input type="radio"/>	<input type="radio"/>

Broader Project: “Lahar Ready”

33

Prototype outreach materials for USGS, WAEMD, PCDEM, EPIC

Phase 1:

- Survey parents
- Orting, Sumner, Puyallup (Cascade Christian Schools)
- Distribute electronically

Phase 2:

- Hand out new educational materials
- Repeat survey



Broader Project: “Lahar Ready”

34

Prototype outreach materials for USGS, WAEMD, PCDEM, EPIC

Phase 1:

- Survey parents
- Orting, Sumner, Puyallup (Cascade Christian Schools)
- Distribute electronically

Phase 2:

- Hand out new educational materials
- Repeat survey

Phase 3:

- Interview parents

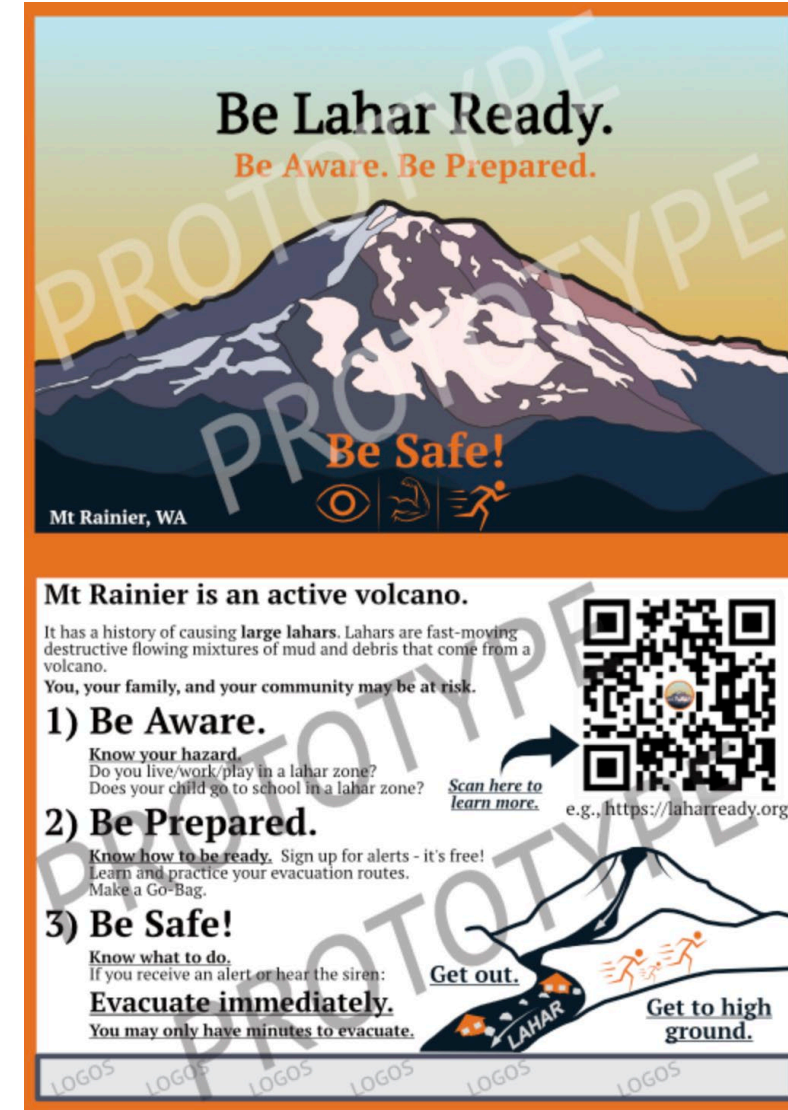



How Will Results Be Used?

35

**Understand
parents' attitudes
toward school
evacuations**

**Evolve existing
outreach efforts
→ New materials**

**Increase local
lahar knowledge
and preparedness**

**Change expected
behavior of
parents who want
to go to school**

Summary

36

Lahar risk for many communities west of Rainier

Goal: Understand parents' decision-making and change behavior

With preparedness, lives can be saved

**NATURAL EVENTS DO NOT
HAVE TO BECOME NATURAL
DISASTERS!**



Questions?

37

Thank you to our collaborators,
community partners, and funding
sources:



Contact info:
jghent@uw.edu



Jessica Ghent